



**Hewlett Packard  
Enterprise**

# **eHealth Center: Healthcare reaches where never before**

Hanoi, March 2016

Alvaro Gomez-Meana  
Healthcare Business Development Director  
WW Presales & enablement





# e-Health Centers

## HPE in Telemedicine

# e-Health Center



Cloud Enabled Primary Healthcare Solution



# Health scenario in India

Infant mortality rate and maternal mortality rate

Pregnancy related  
deaths

Poor access to  
health care

Children  
immunization

Almost half of pregnant women do not receive any prenatal check-up



# Health scenario in India

Pregnancy related  
deaths

Poor access to  
health care

Children  
unimmunization

1000 women die everyday due to  
pregnancy related deaths



# Health scenario in India

Pregnancy related  
deaths

Poor access to  
health care

Children  
unimmunization

Slow progress has been  
associated with disappointing  
advances in access to health care



# Health scenario in India

Pregnancy related  
deaths

Poor access to  
health care

Children  
unimmunization

More than 30 million children are unimmunized

- because vaccines are unavailable
- health services are inaccessible
- because families are uninformed



# Start with the problem

## Access to healthcare in India

- Villages with no primary health centers
- Regions with no hospitals
- Hospitals, but no equipment
- Equipment, but no doctors
- Doctors, but no support
- No electricity
- No computers
- Connectivity issues





# What is causing the problem?

## Health infrastructure

- Long way to go
- Limited reach
- Lack of doctors
- Missing drugs and equipment
- Long waiting period
- No structured referrals
- New constructions take too long



# E-health center

One solution

- 1 Shipping container
- 2 Medical equipment
- 3 Teleconsulting
- 4 HP health cloud
- 5 Dashboard

## Cloud Enabled Primary Healthcare Solution



# HP e-health center

① Shipping container

② Medical equipment

③ Telemedicine

④ HP health cloud

⑤ Dashboard

- Standardized shipping container
- Low cost investment
- Easy to transport
- Rapidly to deploy

# HP E-health center

- 1 Shipping container
- 2 Medical equipment
- 3 Telemedicine
- 4 HP health cloud
- 5 Dashboard



- Laboratory
- ECG
- Spirometer
- Digital Thermometer
- Glucometer
- Stethoscope



# HP E-health center

- ① Shipping container
- ② Medical equipment
- ③ Teleconsulting
- ④ HP health cloud
- ⑤ Dashboard



- Doctor consultation at tertiary care hospital
- Super-specialist consultation at tertiary care hospital
- Remote health worker training

# HP E-health center

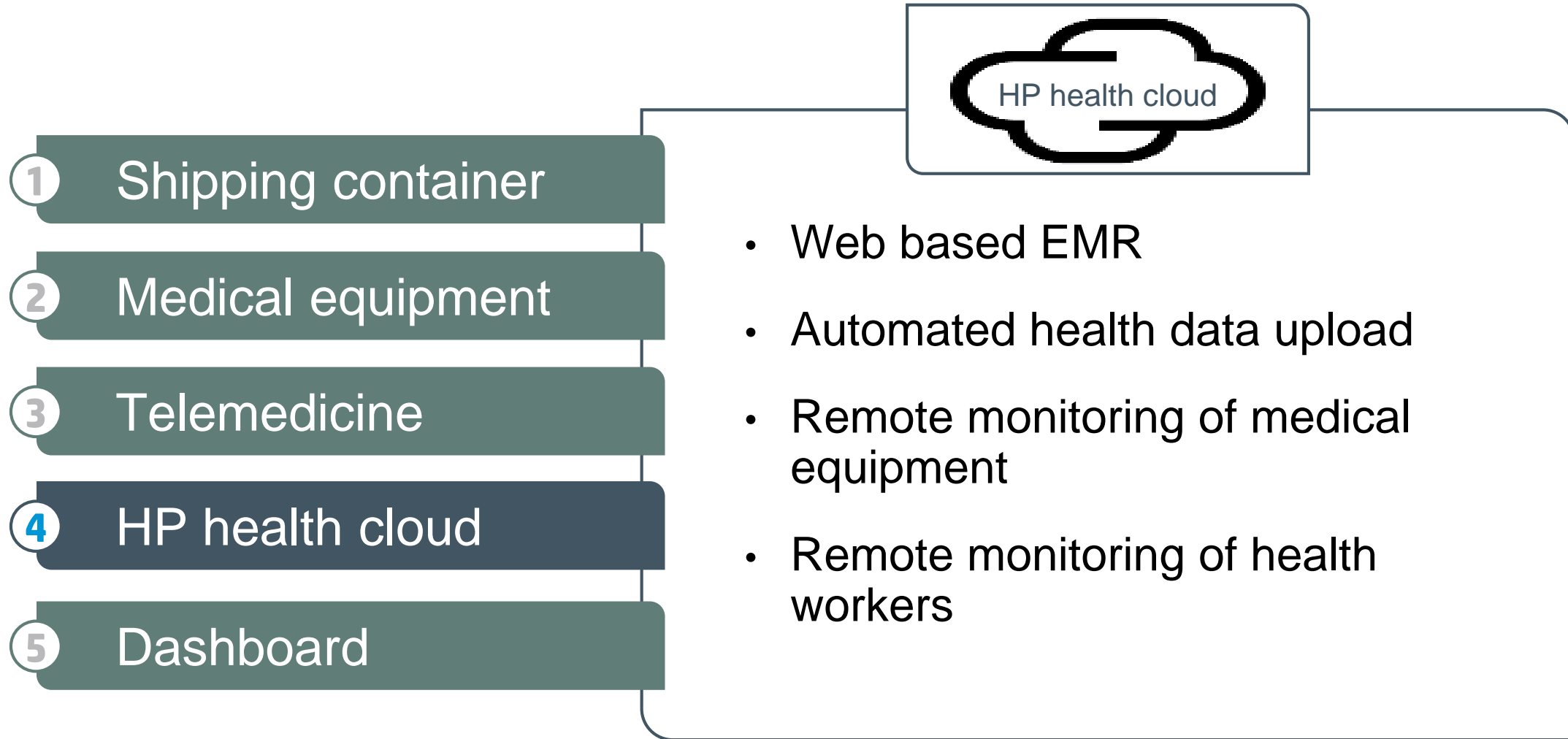

# HP E-health center

- 1 Shipping container
- 2 Medical equipment
- 3 Telemedicine
- 4 HP health cloud
- 5 Dashboard

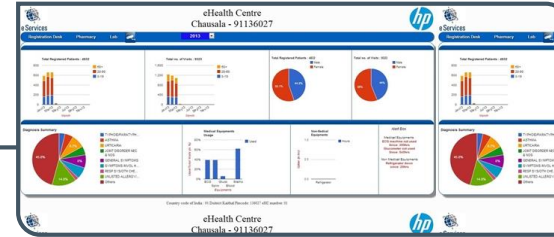

- Analytics for healthcare policy formulation
- Early epidemic detection
- Preventive healthcare and intervention
- Disease surveillance in real time

# Central dashboard and data analytics

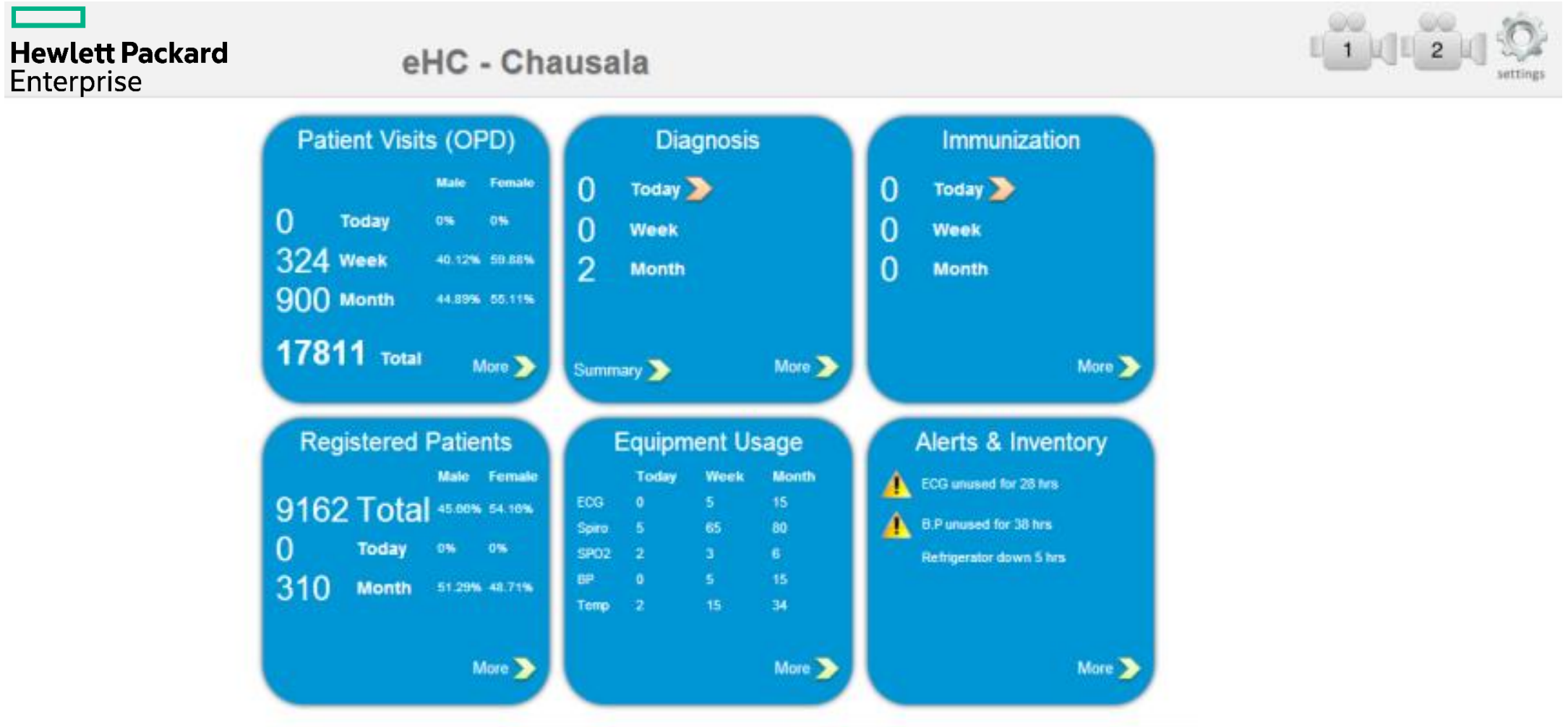



# Central dashboard and data analytics

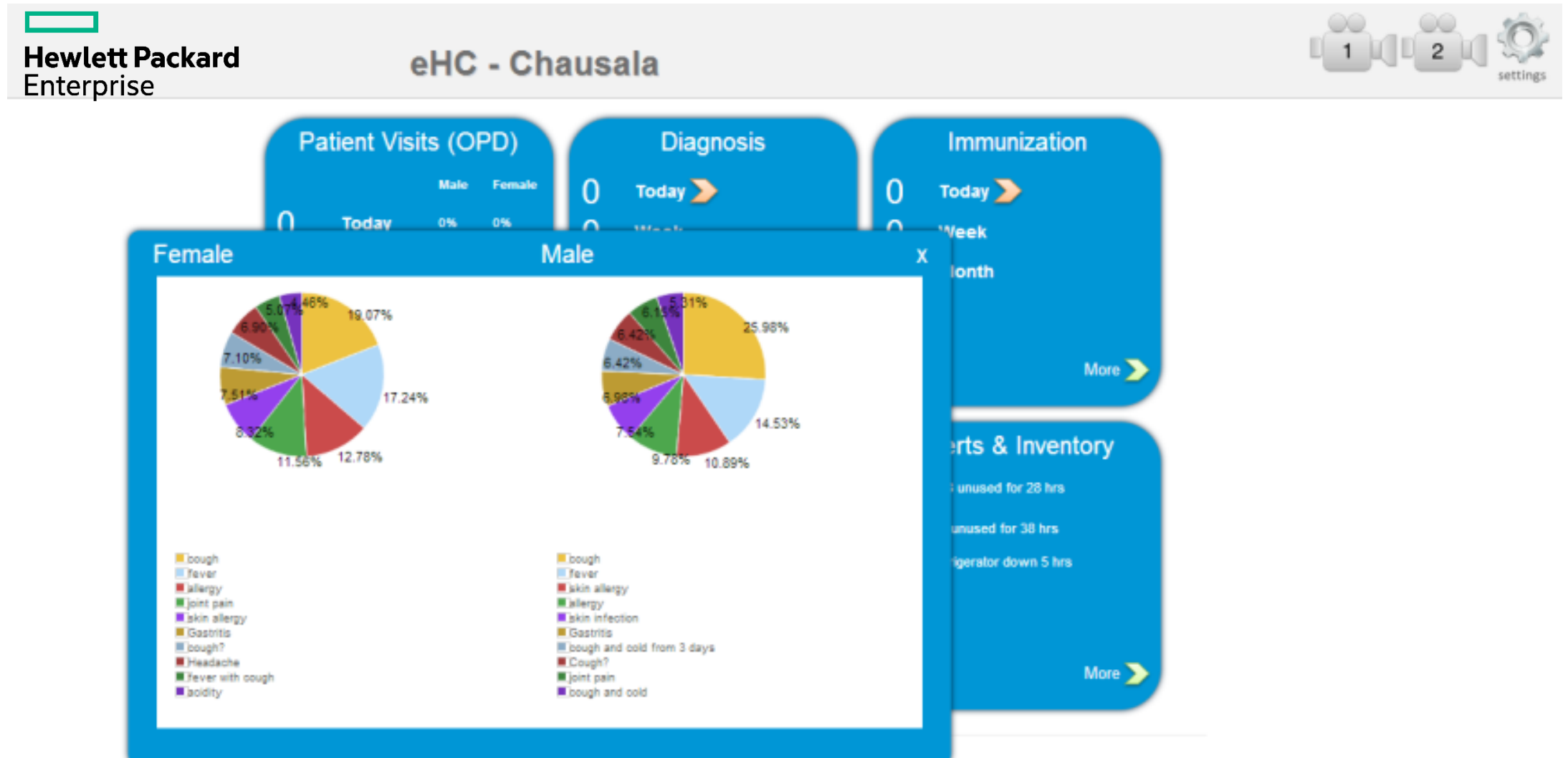

# E-Health Center technical diagram

HP Health Cloud

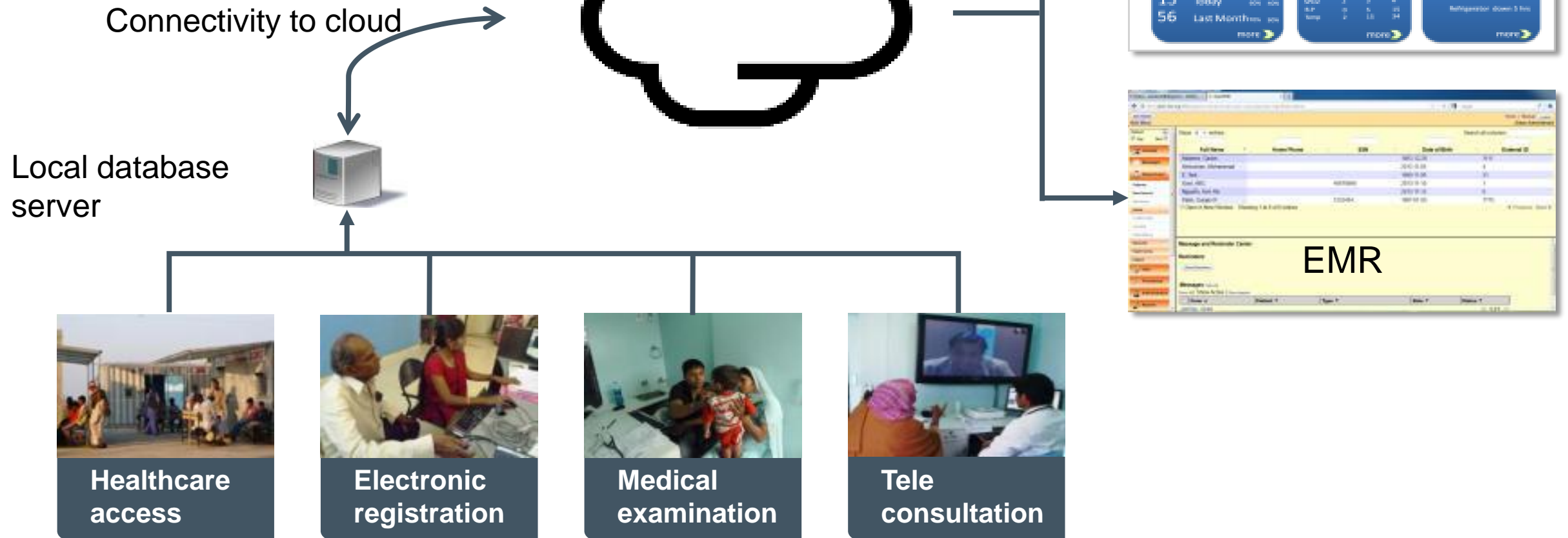

# e-Health Center connectivity

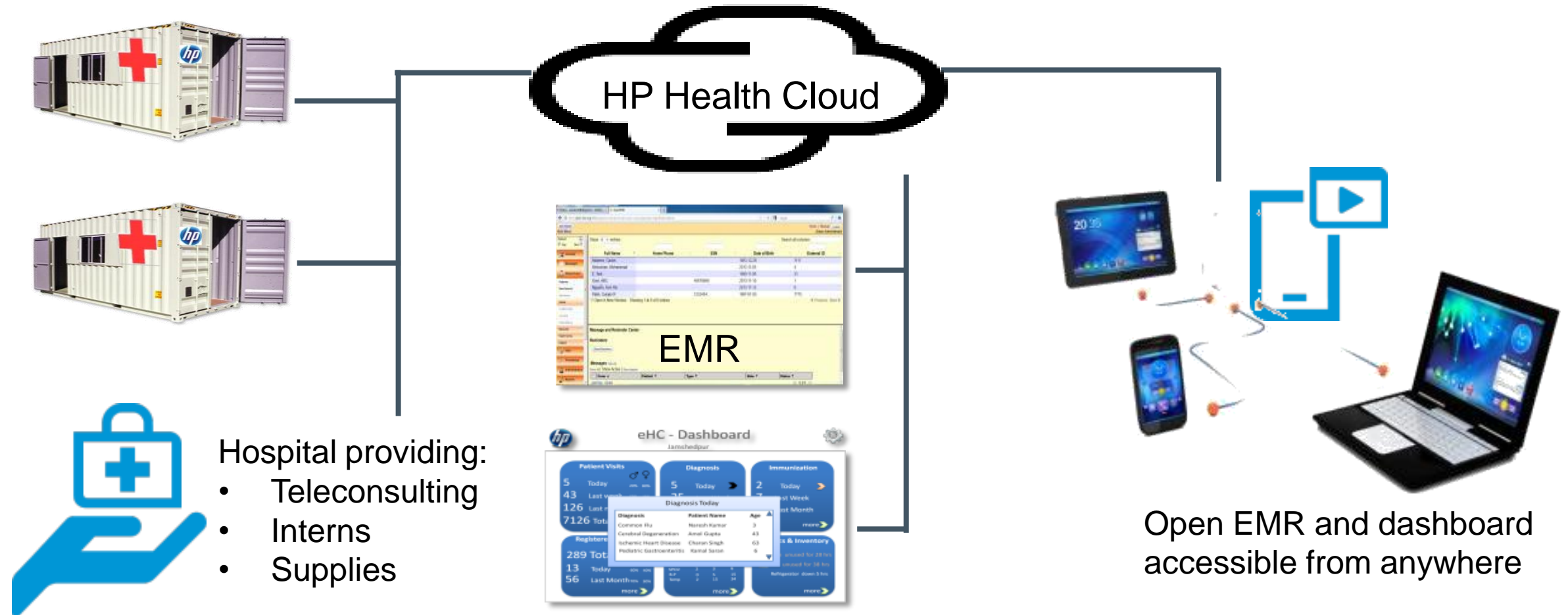

## eHC engineering...



Enterprise



## ...and impact so far

### •Several eHCs in India

- Chausala
- Lakhimpur
- Aliabad
- Paryadanga
- Jamshedpur
- Gatsila
- ...

- More than **32,000 patient visits** since August 2012 in eHCs
- **Co funded by Government of India** in collaboration with leading NGO's and hospitals (Jindals Trust, NH, Share India, Tata)



“We don’t need to go to Hyderabad for everything, we have a high quality specialized service here near our doorstep”

**Mr. Mehbab, 52 years old**



“I am happy now as I am improving after 3 years..... Wish I was able to get treated like this before”

**Mr. Naresh, 23 years old**



# See e-Health Centers on YouTube



<http://www.youtube.com/watch?v=4BCZq8hBxmE&list=PLlhQGpaGkhAAqyb9q3DxwY6GMUIPdb4f->

# eHealth Center in Youtube

Watch the video 

<http://www.youtube.com/watch?v=4BCZq8hBxmE&list=PLlhQGpaGkhAAqyb9q3DxwY6GMUIPdb4f->







**Hewlett Packard**  
**Enterprise**

**Thank you**

[Pham.huy-ho@hpe.com](mailto:Pham.huy-ho@hpe.com)  
+84906271655